REV. LTR.	DATE	UPDATE DESCRIPTION	REAMRK	SIGN	APPROVER
1	2009.8.27	1.M2.5*4->through holes ; 2.Add dimension		Nina	
2	2009.10.09	Add "E":#632 4mm depth(2009.10.9 e-mail)		Nina	

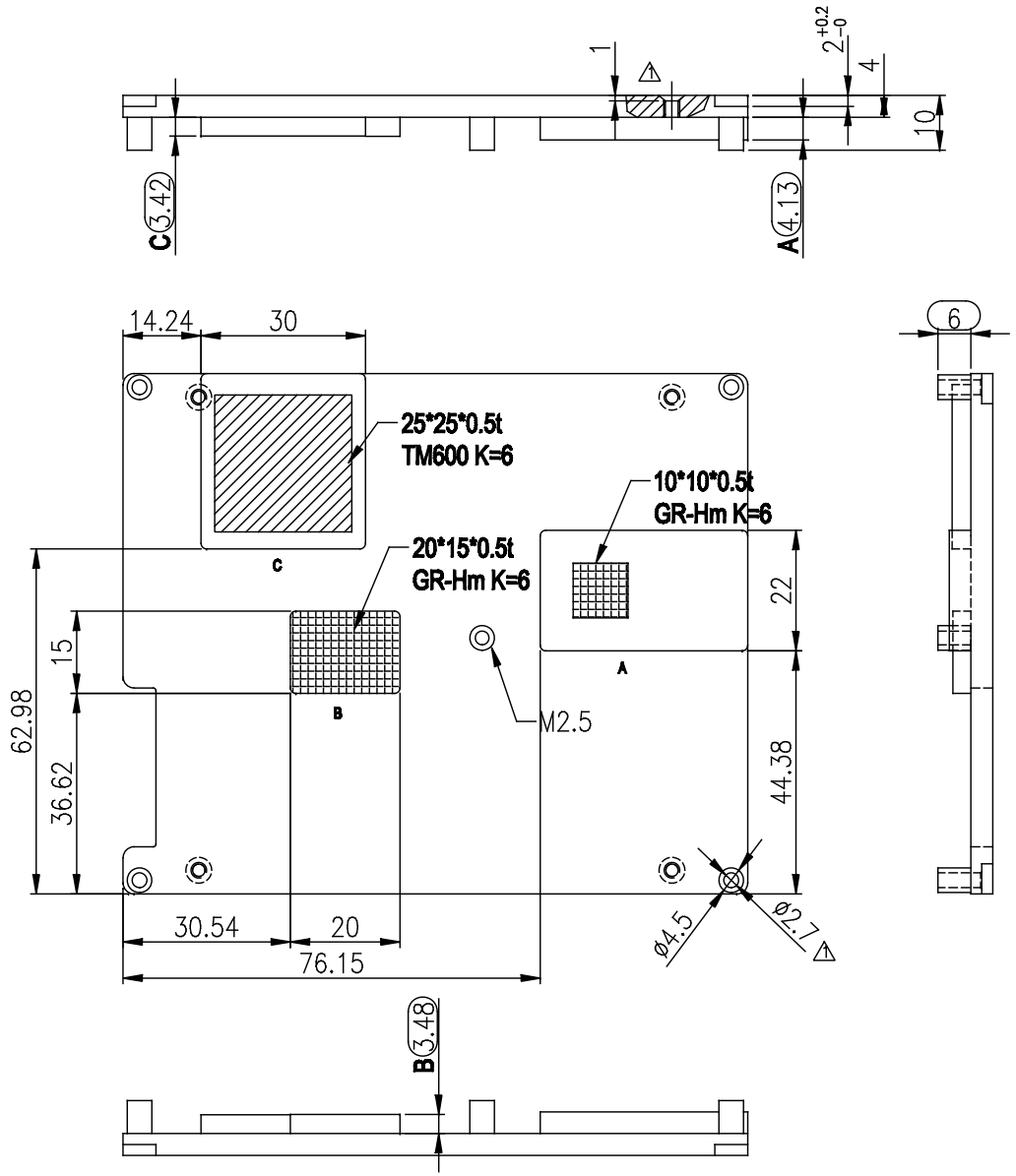

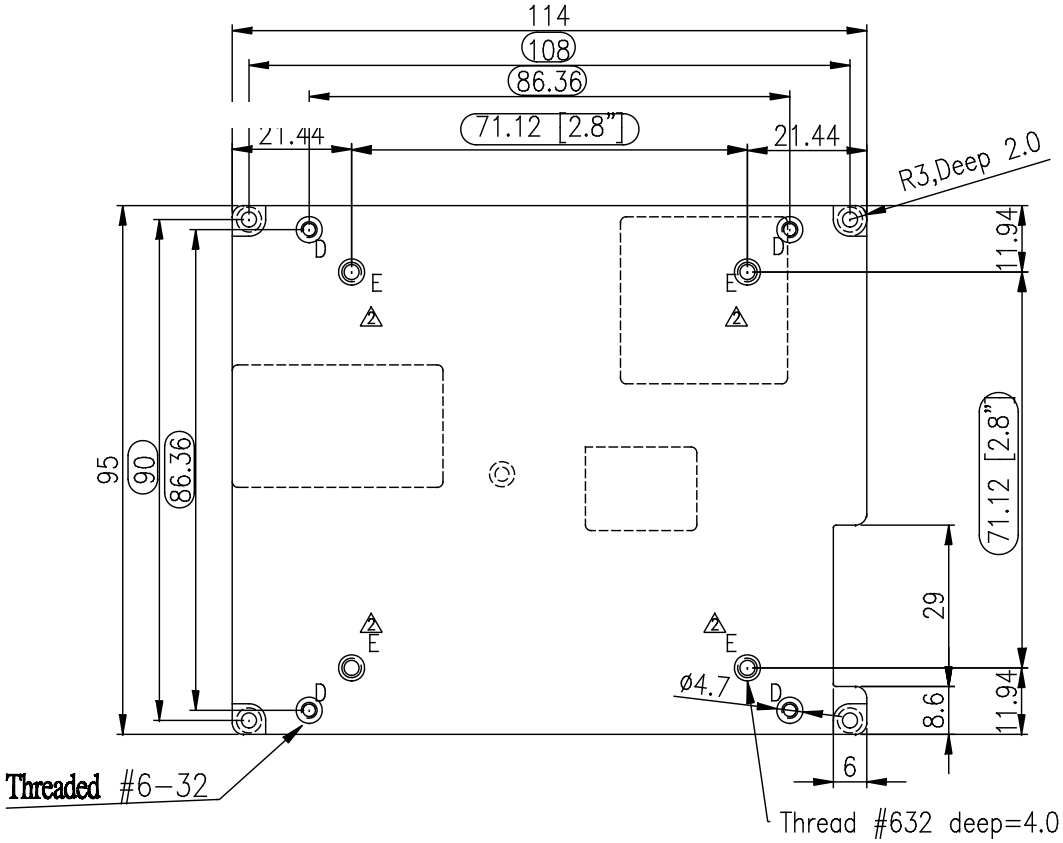

Note:
1.Accessory kit:
A.SCREW (Head-BI)M2.5*12-4 PCS
B.SCREW (Head-BI)M2.5*6-1 PCS
C.Spring Washers-M2.6*5pcs
2.All sharp edges to be rounded

ITEM	PART NAME	PART NO.	QTY/SET	MATERIAL(SPEC.)	REMARK
1	–	–	–	–	–

MATERIAL(SPEC.): AL 6063-T5
QUANTITY/SET: 1
FINISH: anodizing treatment:Neutral
DRAWER: Nina '09.08.05
DESIGNER: Nina '09.07.27
CHECKER: Nina
APPROVER: Nina
DIAMOND SYSTEMS
DESCRIPTION: 6884012 HEAT SINK
SCALE: 1:1
PART NO.: 6884012
DRAWING NO.: Heat Sink
UNIT: mm
FILE NAME:
MODEL NO.: I

SELECT V / DIM \ TOL	V 1	V 2	3	4	EXTRA
~8	0.03	0.05	0.10	0.20	
8~25	0.05	0.08	0.20	0.30	
25~80	0.08	0.12	0.30	0.40	
80~250	0.12	0.20	0.40	0.50	
250~	0.20	0.30	0.50	0.60	